

What services are available through the program?

If you meet the eligibility guidelines of age, income, insurance, residency and approval from the IN-BCCP, you may enroll in the program and receive the following services

- Office exams
- Breast care
 - Clinical breast exam (CBE)
 - Mammogram (screening and diagnostic)
 - Diagnostic breast ultrasound
 - Breast biopsy
 - Fine needle aspiration
 - MRI (for patients at high risk)
- Patient Navigation Services
- Cervical care
 - Colposcopy (with or without biopsy)
 - Pap smear
 - High-risk panel human papillomavirus
 - Pelvic exam/test



Be sure to talk with your healthcare provider to see what's best for you!

IN-BCCP

The IN-Breast and Cervical Cancer Program provides increased access to breast and cervical cancer screenings, diagnostic services, patient navigation and treatment for women who qualify for services. Eligibility is determined by age and gross income in relation to family size.



2 North Meridian St.
Indianapolis, IN 46204
317-233-7901

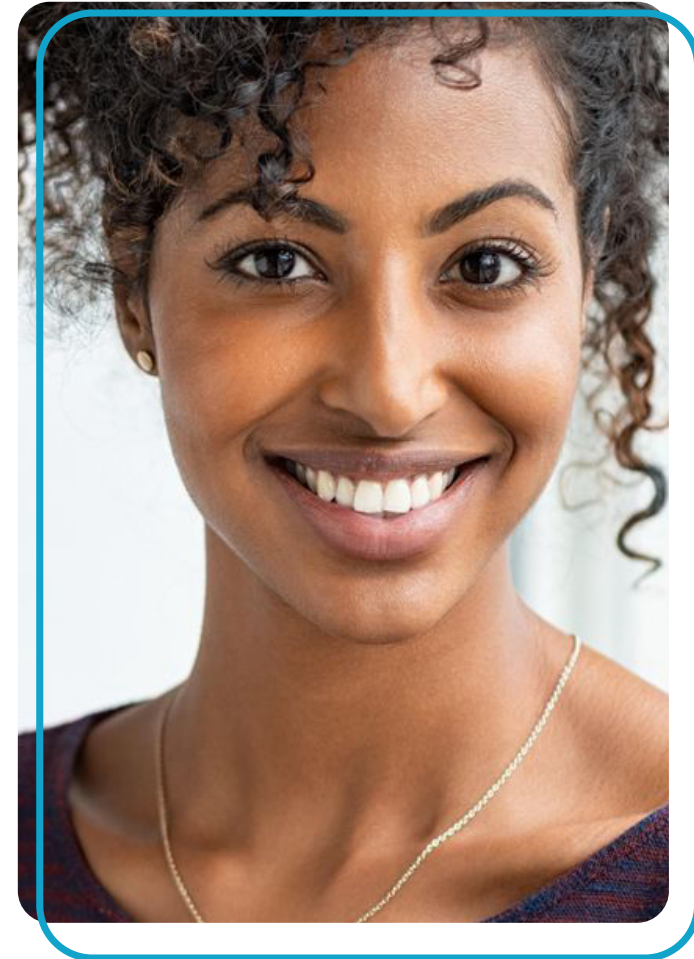

www.in.gov/health

INDIANA
Breast and Cervical
Cancer Program



Q&A about breast and cervical cancer screenings

Q. What is a pap smear/test?

A. Pap screening, or pap smears, allow for early identification and treatment of abnormal cervical cells before they become cancerous. The Pap smear looks for cell changes on the cervix that might become cancerous if not treated appropriately.

Q. If my pap smear/test is “not normal”, does that mean I have cancer?

A. No. If your Pap test does NOT come back “normal”, follow-up testing will need to be done in consultation with your healthcare provider.

Q. What is an HPV test?

A. HPV screening, or the HPV test, looks for the virus that can cause cervical cell changes. There are certain HPV types that can cause cancer, and these are called high-risk types. The high-risk HPV test looks for those types of HPV that have been linked to certain cancers.

Q. What is a mammogram?

A. A mammogram is a low-energy X-ray that can identify breast cancer. Consult with your healthcare provider to make sure you are following the recommended screening interval.

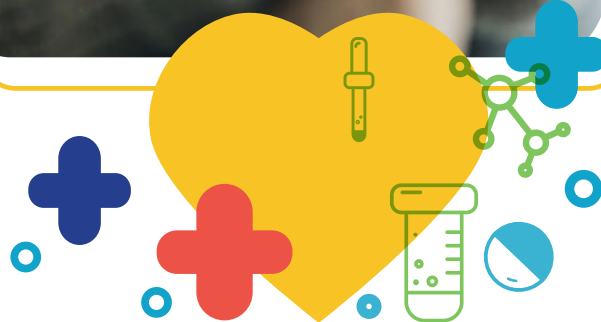
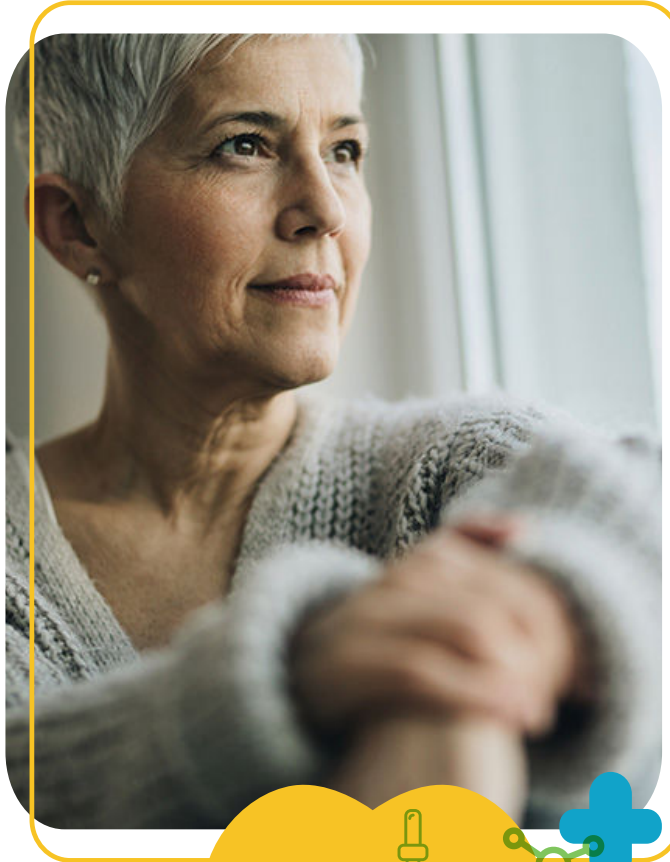

How do I know if I qualify for services?

Depending on your income and age, you may be eligible to enroll in the IN-BCCP to receive free screenings and diagnostic testing.

• You must be:

- o An Indiana resident
- o At or below 200 percent of the federal poverty level
- o Uninsured
- o Insured with unmet deductible
- o 30-39 years of age (for office visit, CBE and Pap smear)
- o 40-64 years of age (for office visit, CBE, Pap smear and mammogram)
- o 65 years of age and older if not enrolled in Medicare Part B.

In the event of a breast or cervical cancer diagnosis, you may be eligible for the Option 3 Treatment Program. This program allows women to apply for Indiana Medicaid (MA-12) and provides full healthcare coverage for eligible women. Once cancer treatment is completed, coverage through this program ends.

To find the contact for the IN-BCCP coordinator in your region, or for more information, visit:

<https://www.in.gov/isdh/19853.htm>

Northern
United Health Services

574-247-6047 ext. 122

Central
YWCA

765-742-4375

Southern
**Family Health Centers
of Southern Indiana**

812-920-2841